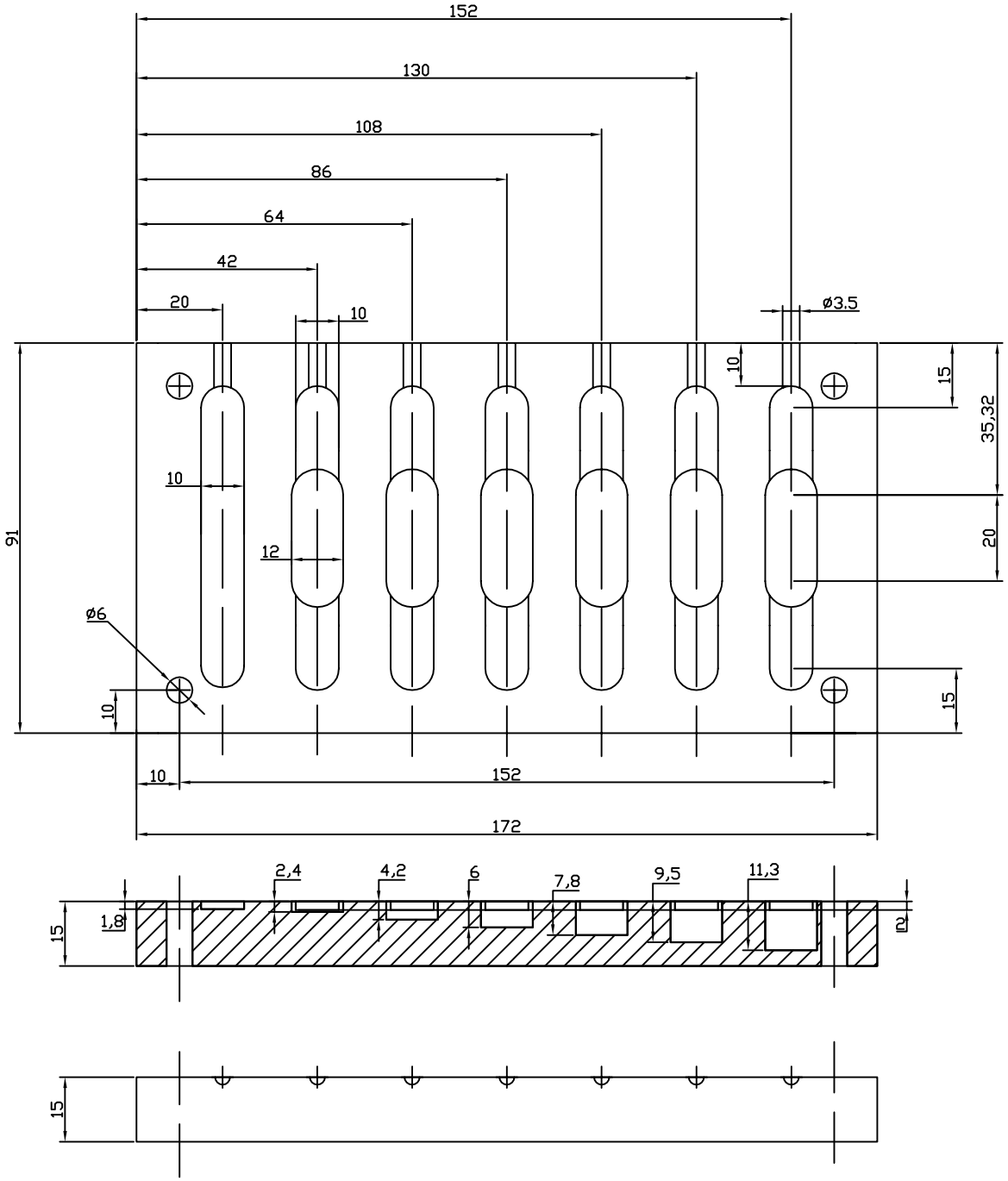

Нижняя полуформа